

2. melléklet a .../2024. (...) önkormányzati rendelethez

4. melléklet a 19/2022. (XI. 30.) önkormányzati rendelethez

Tata Város Külterületi Szabályozási terve M=1:8000

A, B, C, D, E, F, G, H, I, J, K, L, M, N, O, P, Q, R, S, T, U, V, W, X, Y jelű tervlap

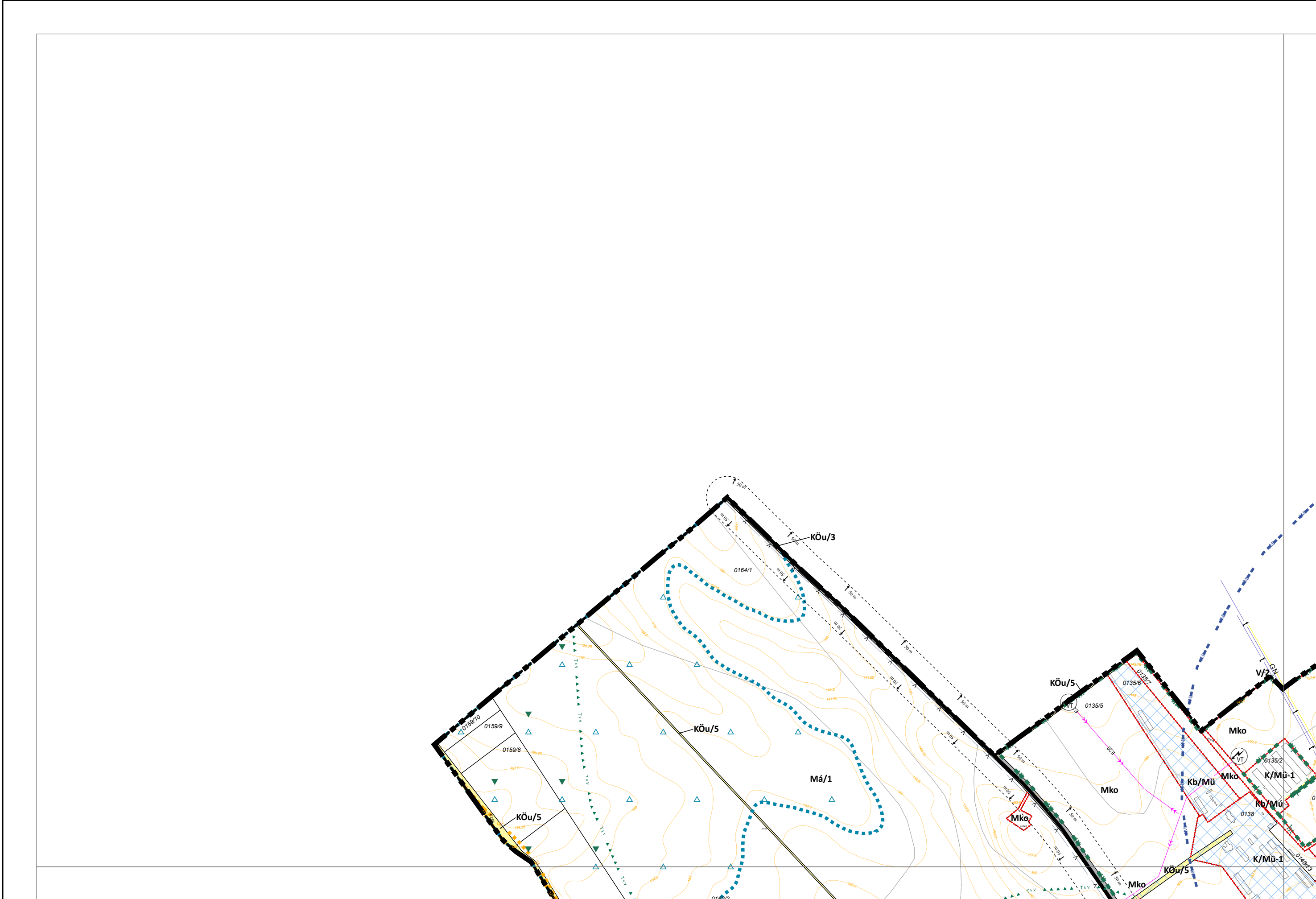
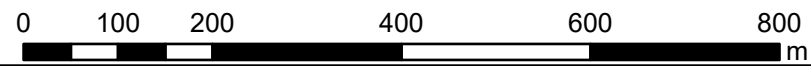

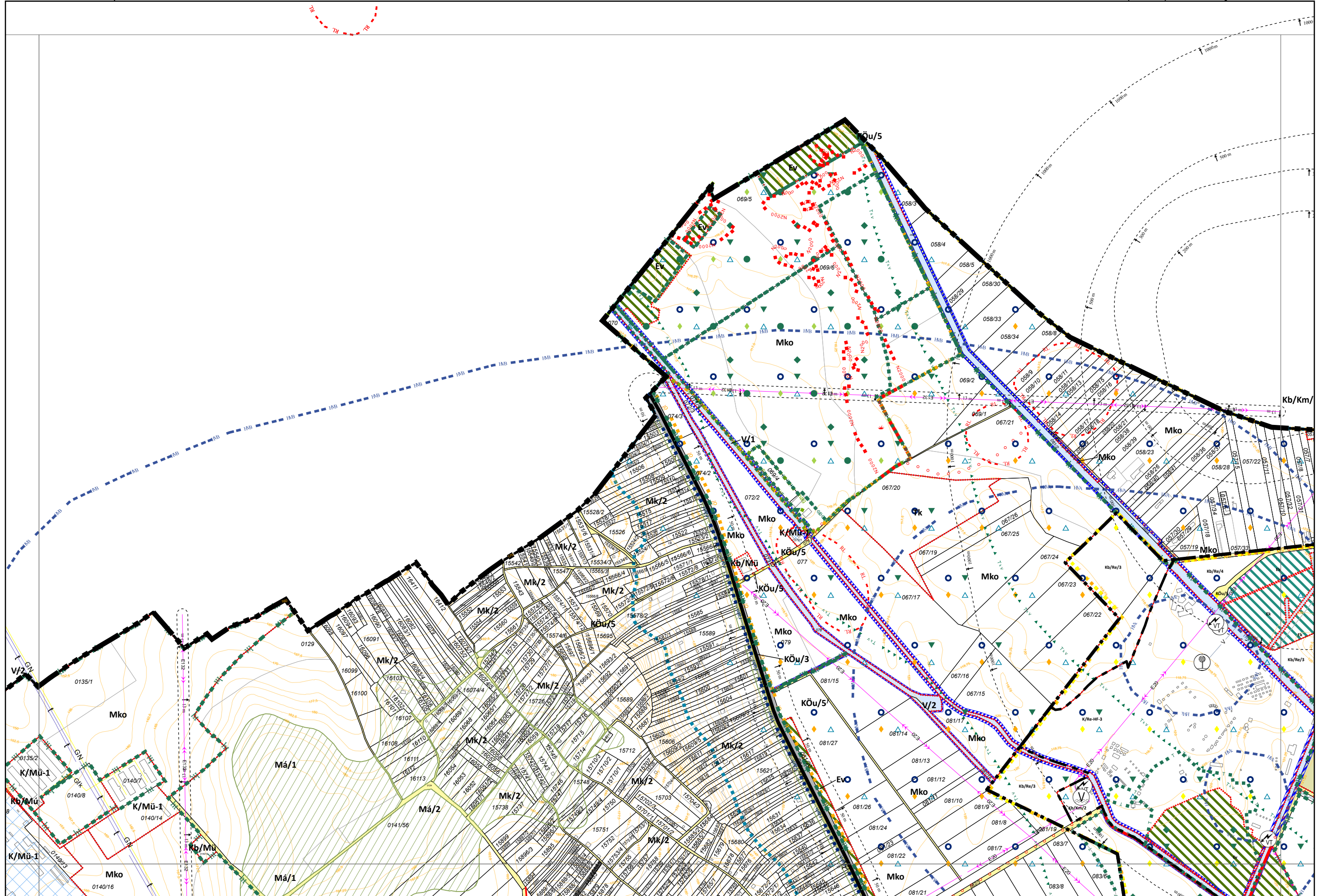



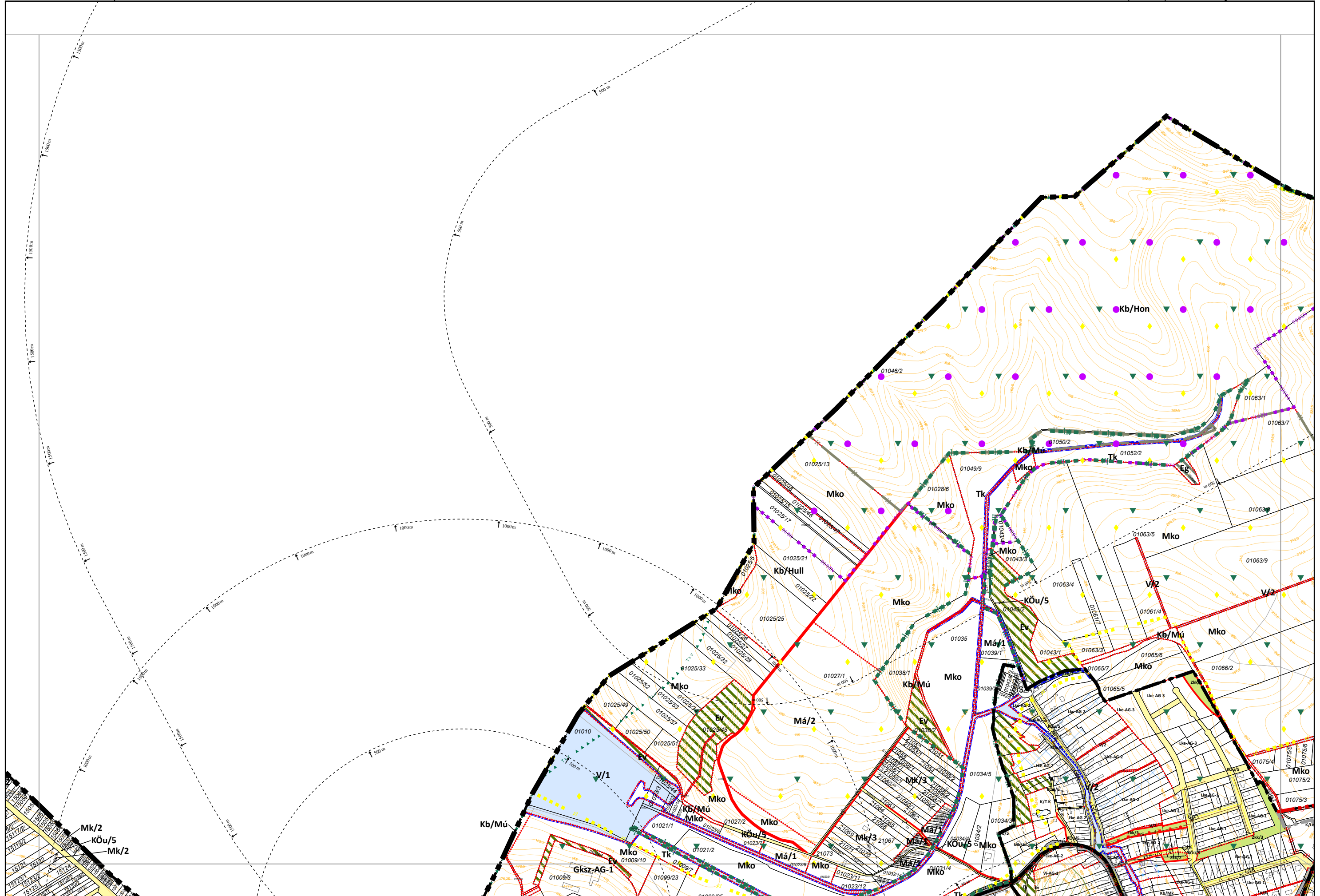
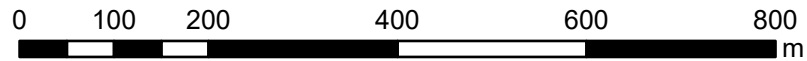

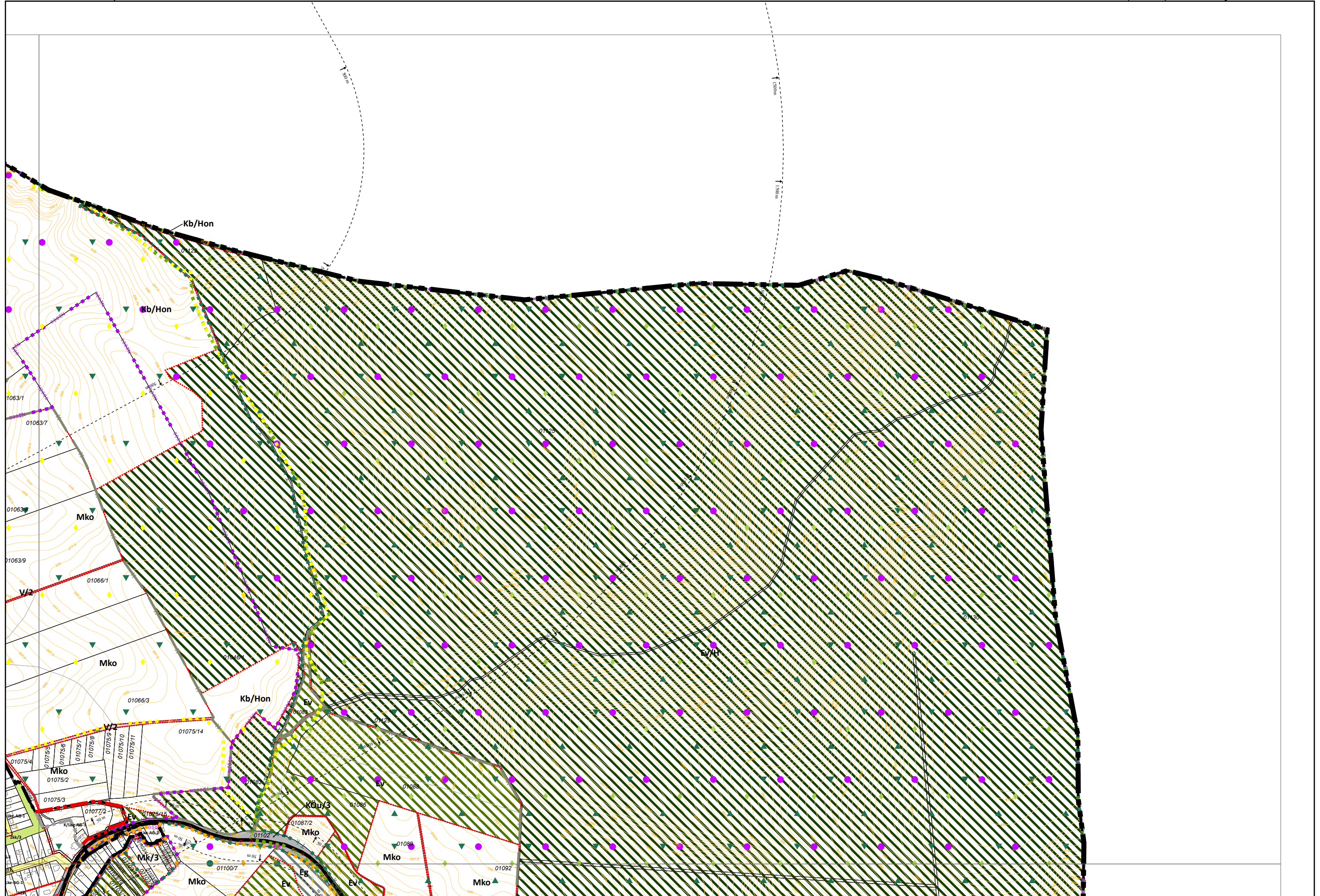

Készült az állami alapadatok felhasználásával.

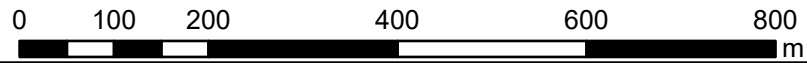

4. melléklet a 19/2022. (XI. 30.) önkormányzati rendelethez

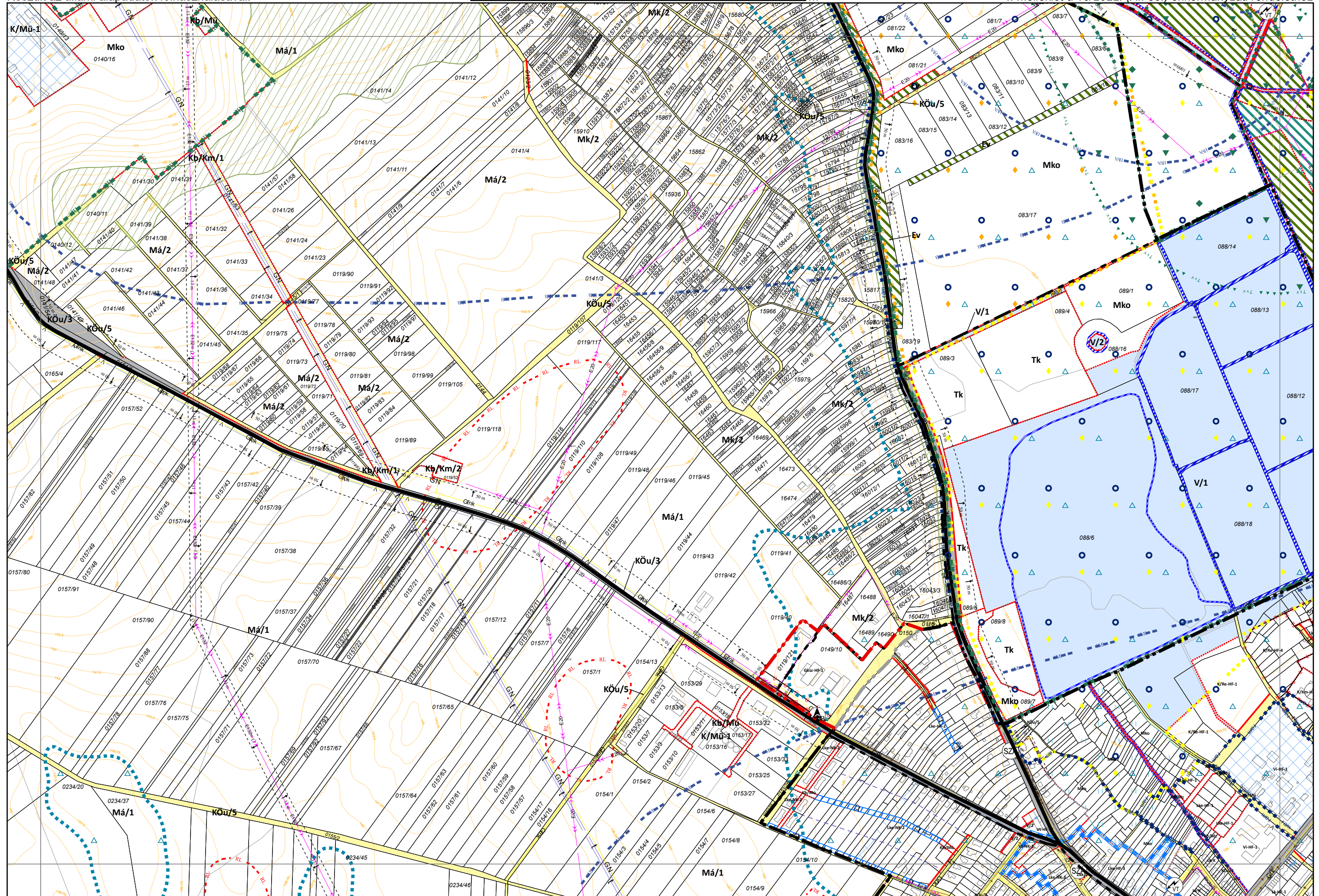



Készült az állami alapadatok felhasználásával.

4. melléklet a 19/2022. (XI. 30.) önkormányzati rendelethez

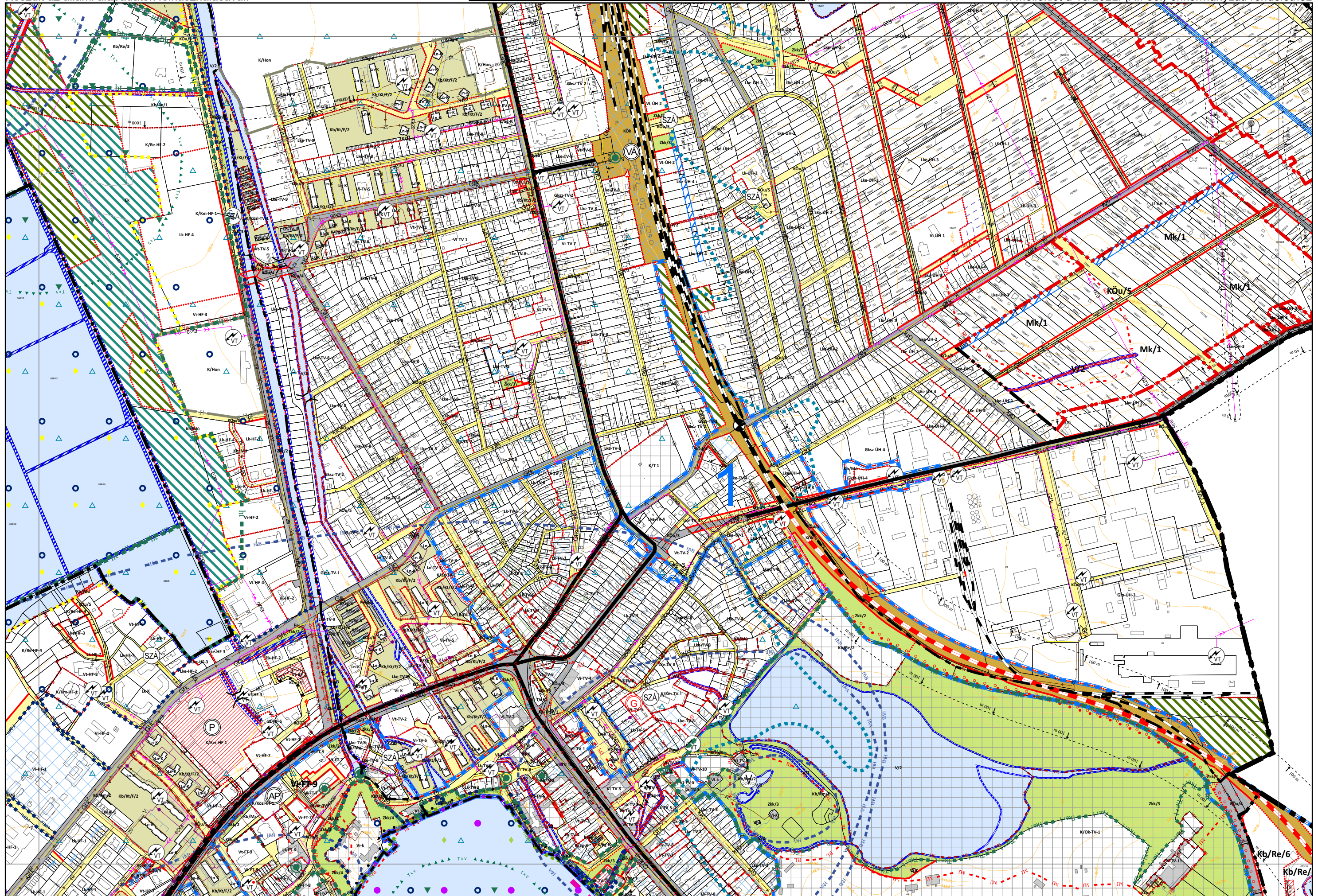



Készült az állami alapadatok felhasználásával.



023/19
Kb/Re/6
Kb/Re/3
V/2
KÖH

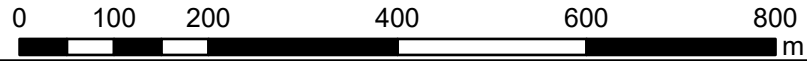

Készült az állami alapadatok felhasználásával.

4. melléklet a 19/2022. (XI. 30.) önkormányzati rendelethez

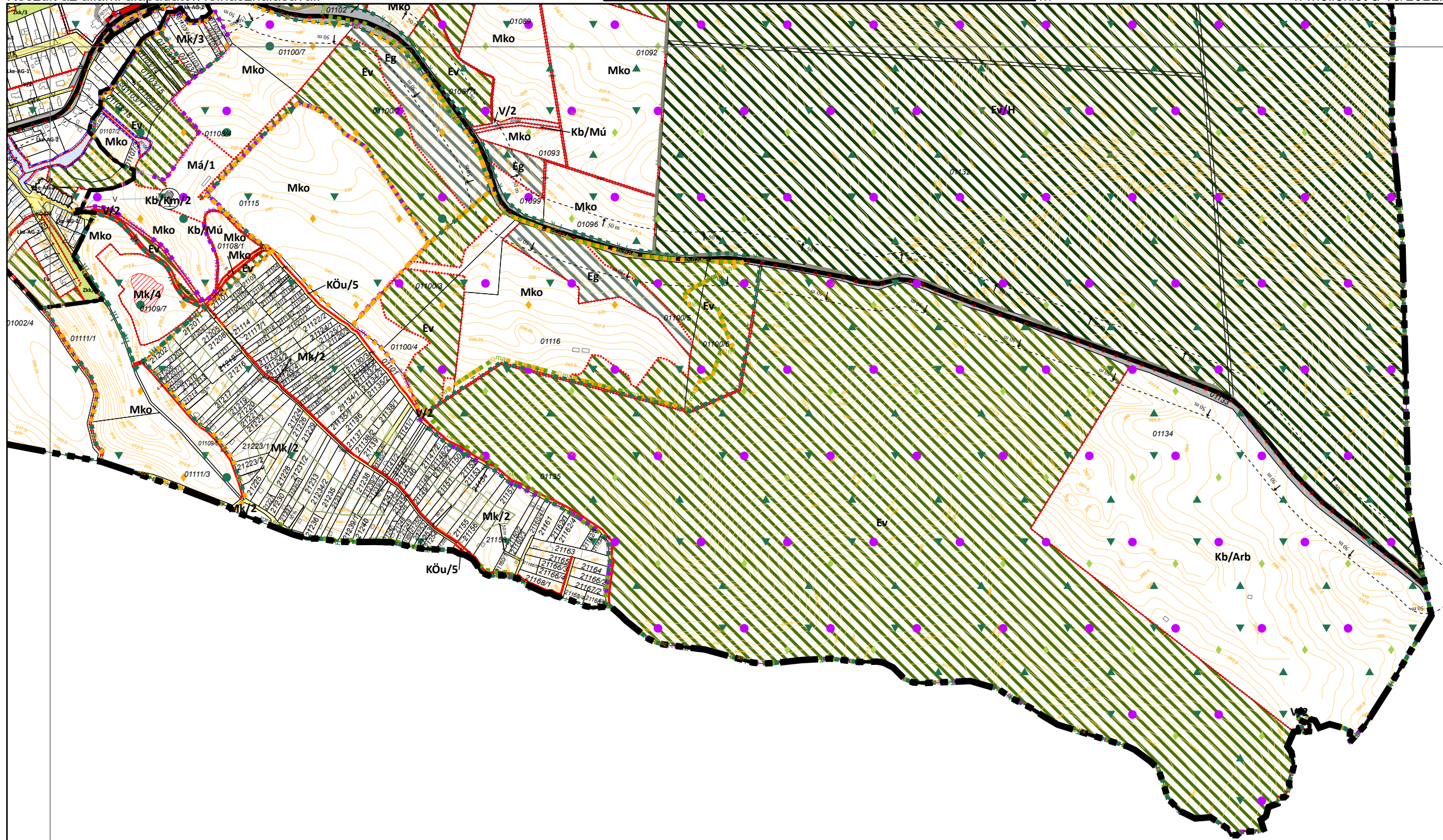

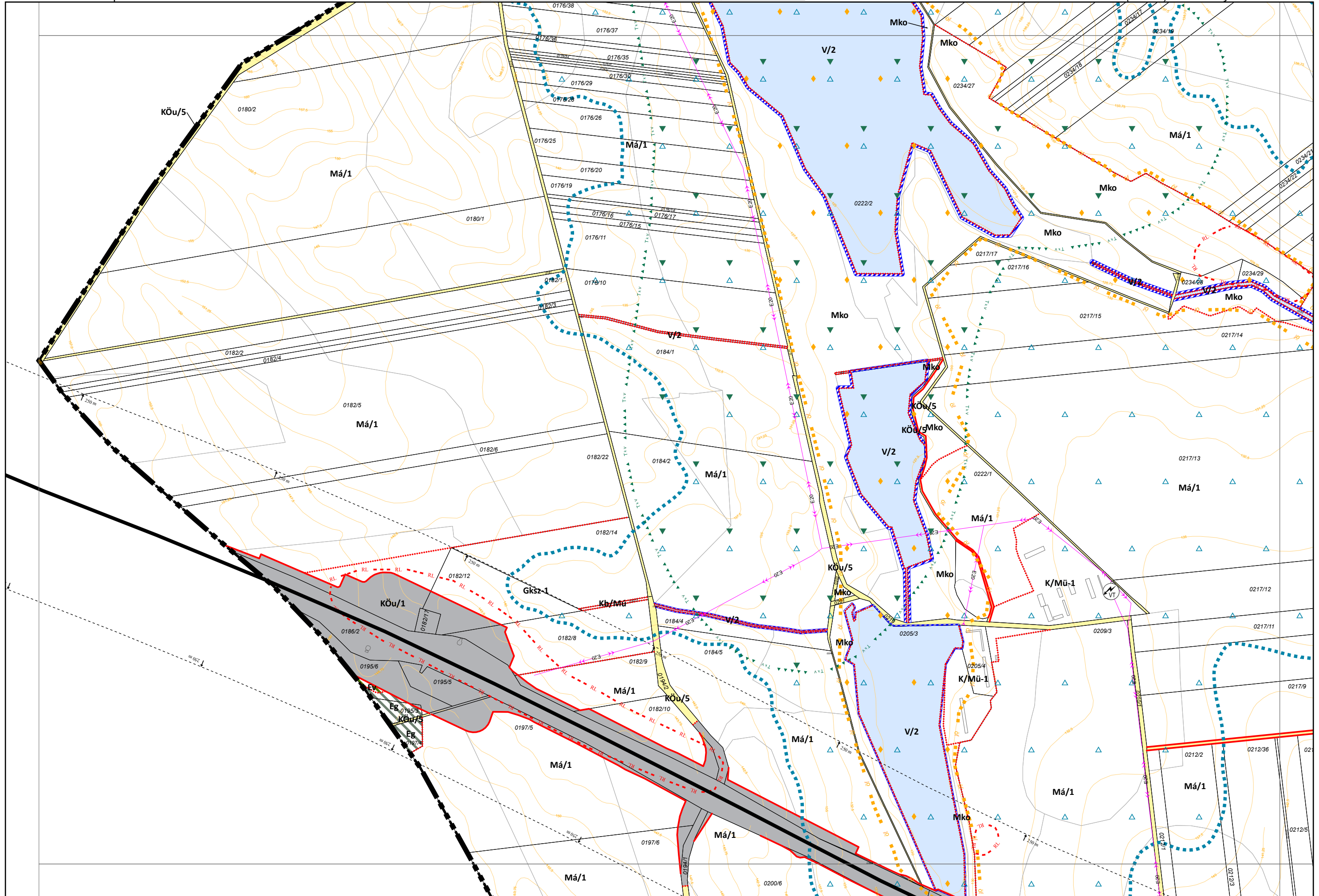

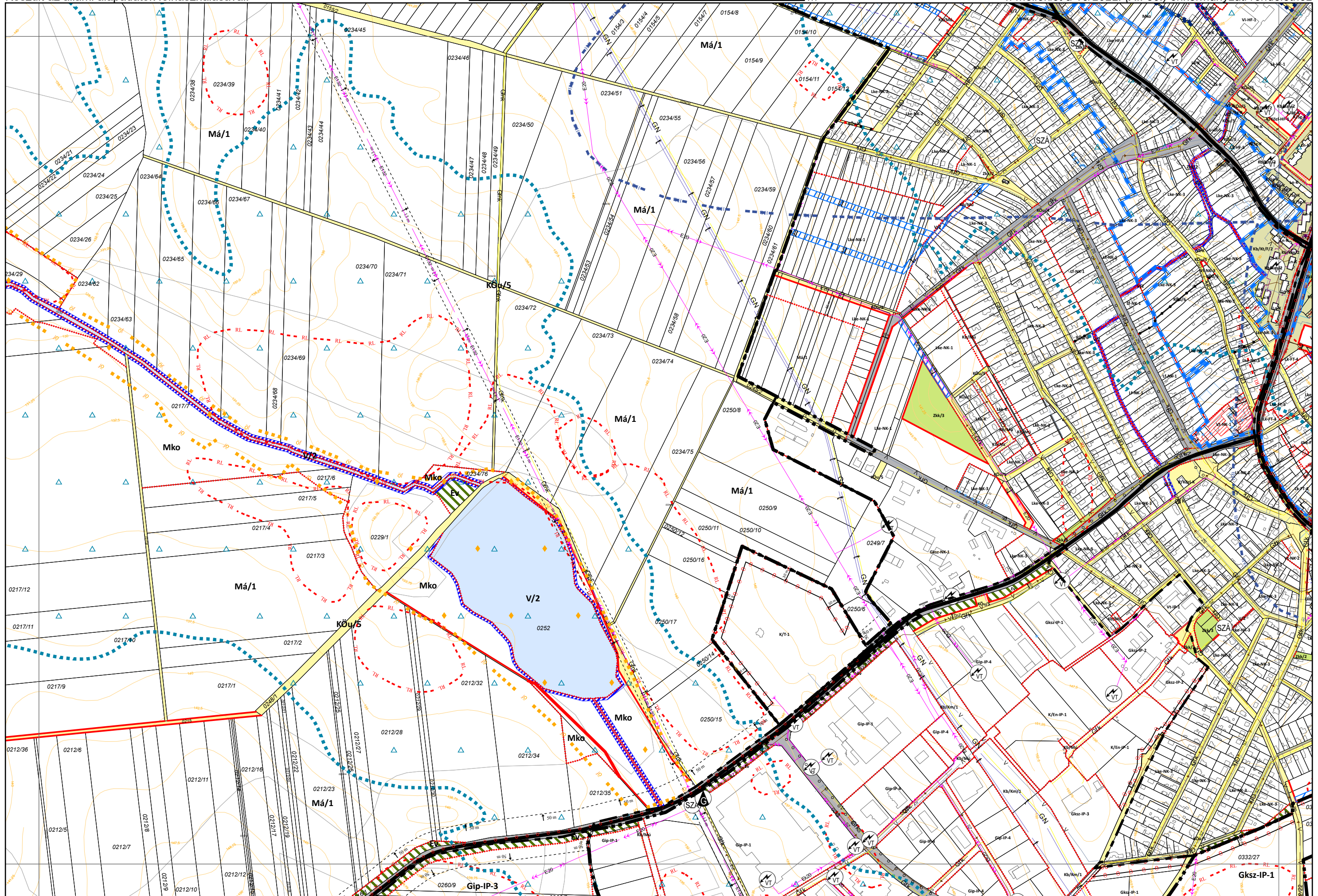

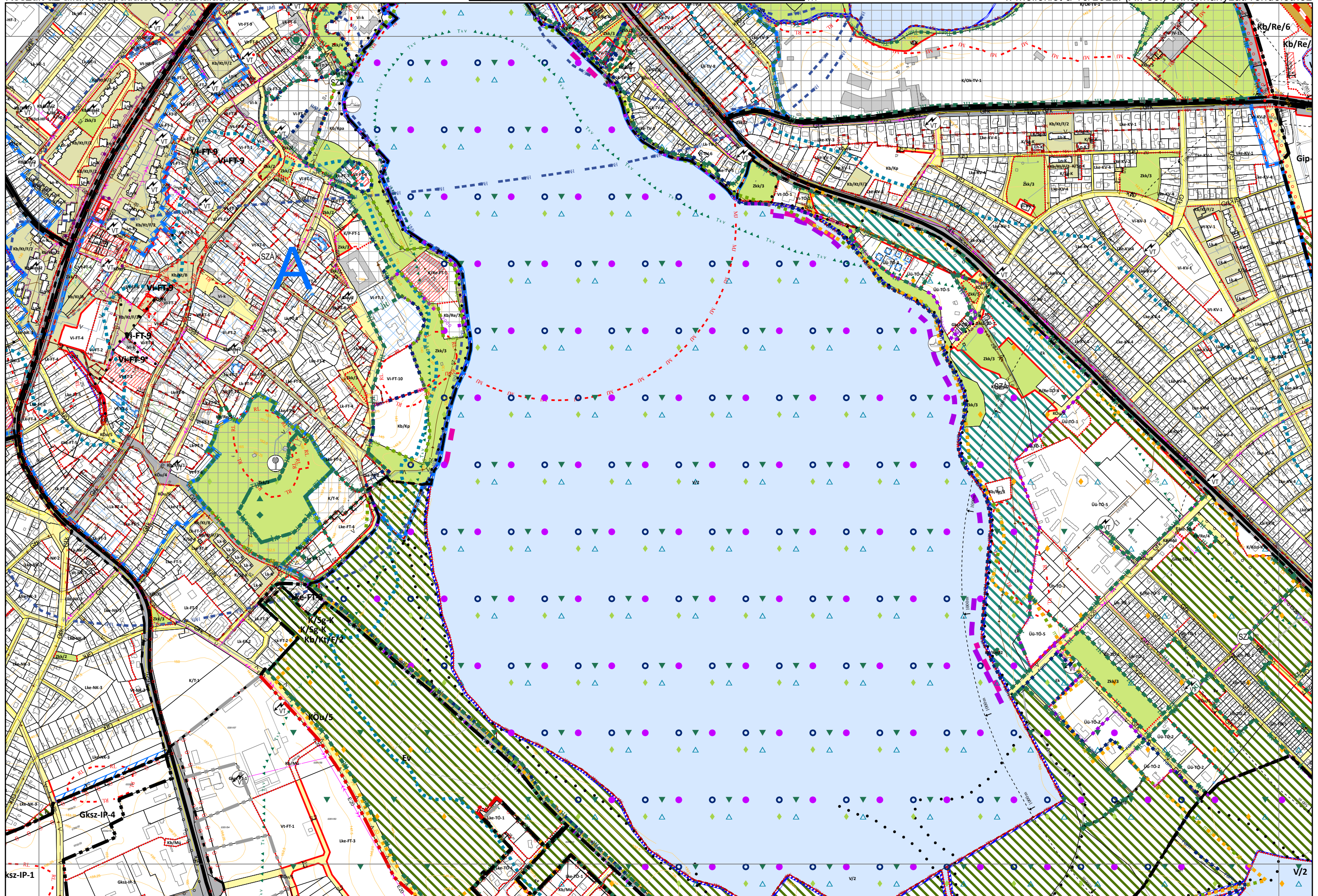

Készült az állami alapadatok felhasználásával.



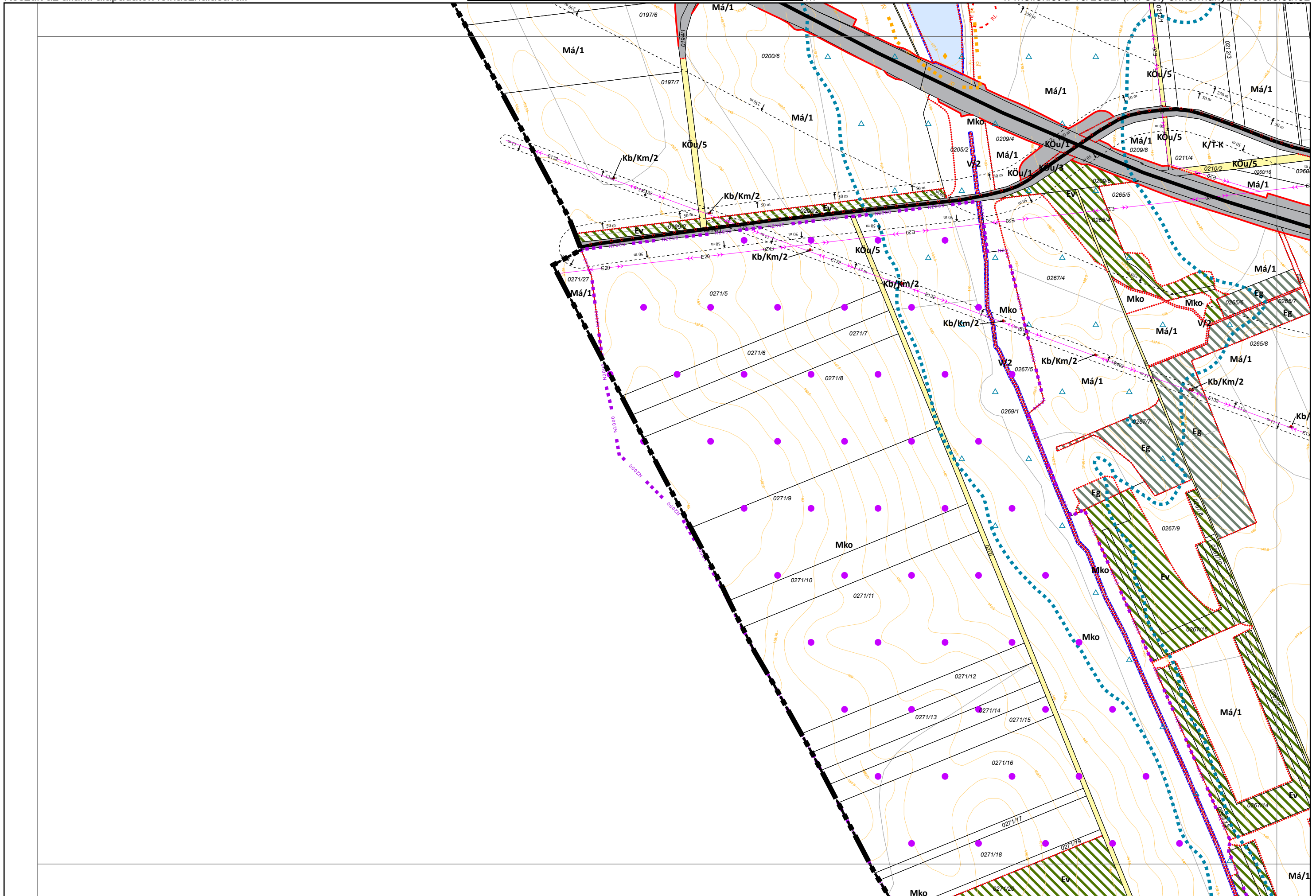

Készült az állami alapadatok felhasználásával.

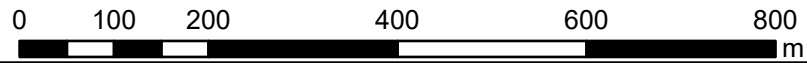

4. melléklet a 19/2022. (XI. 30.) önkormányzati rendelethez

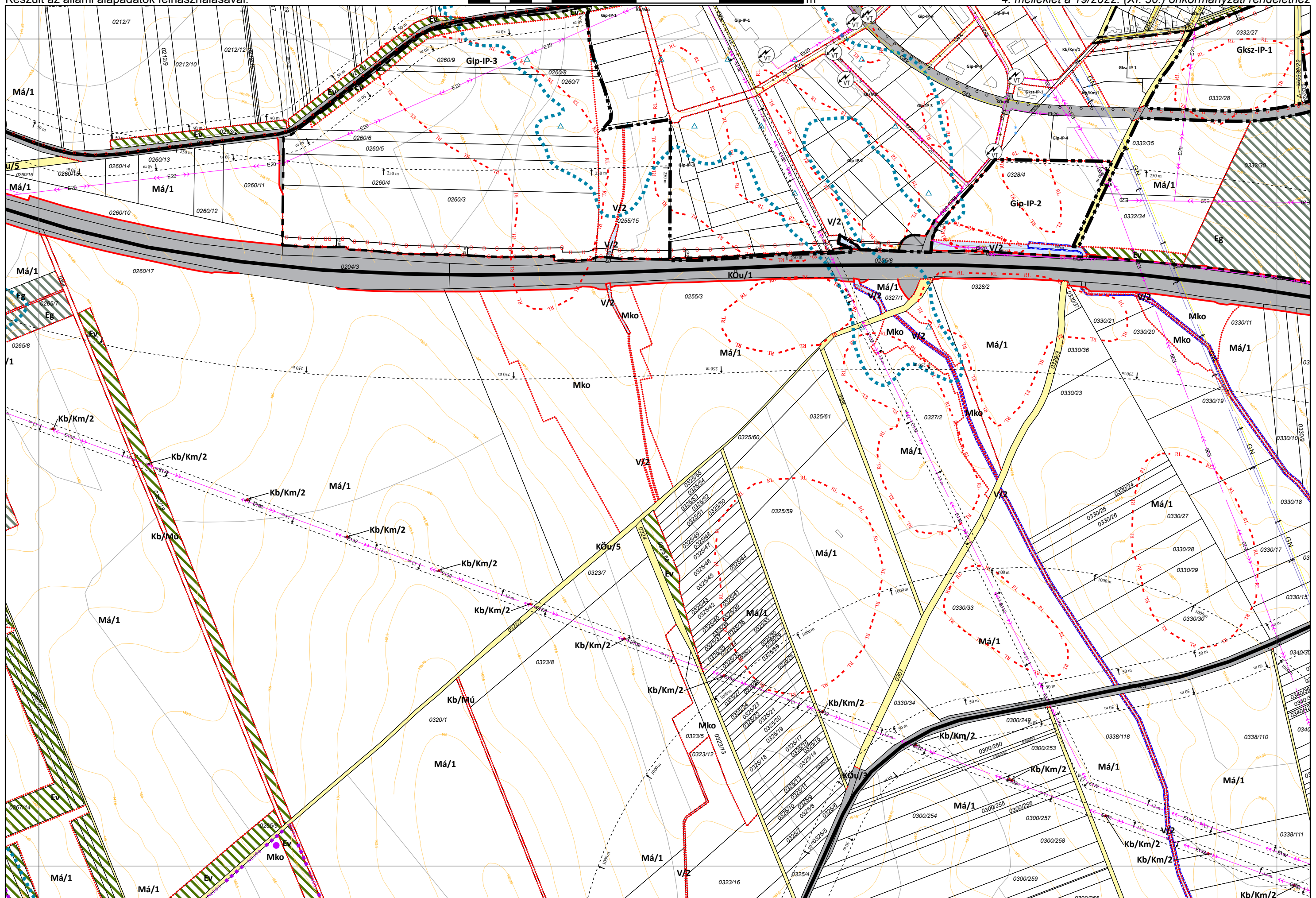

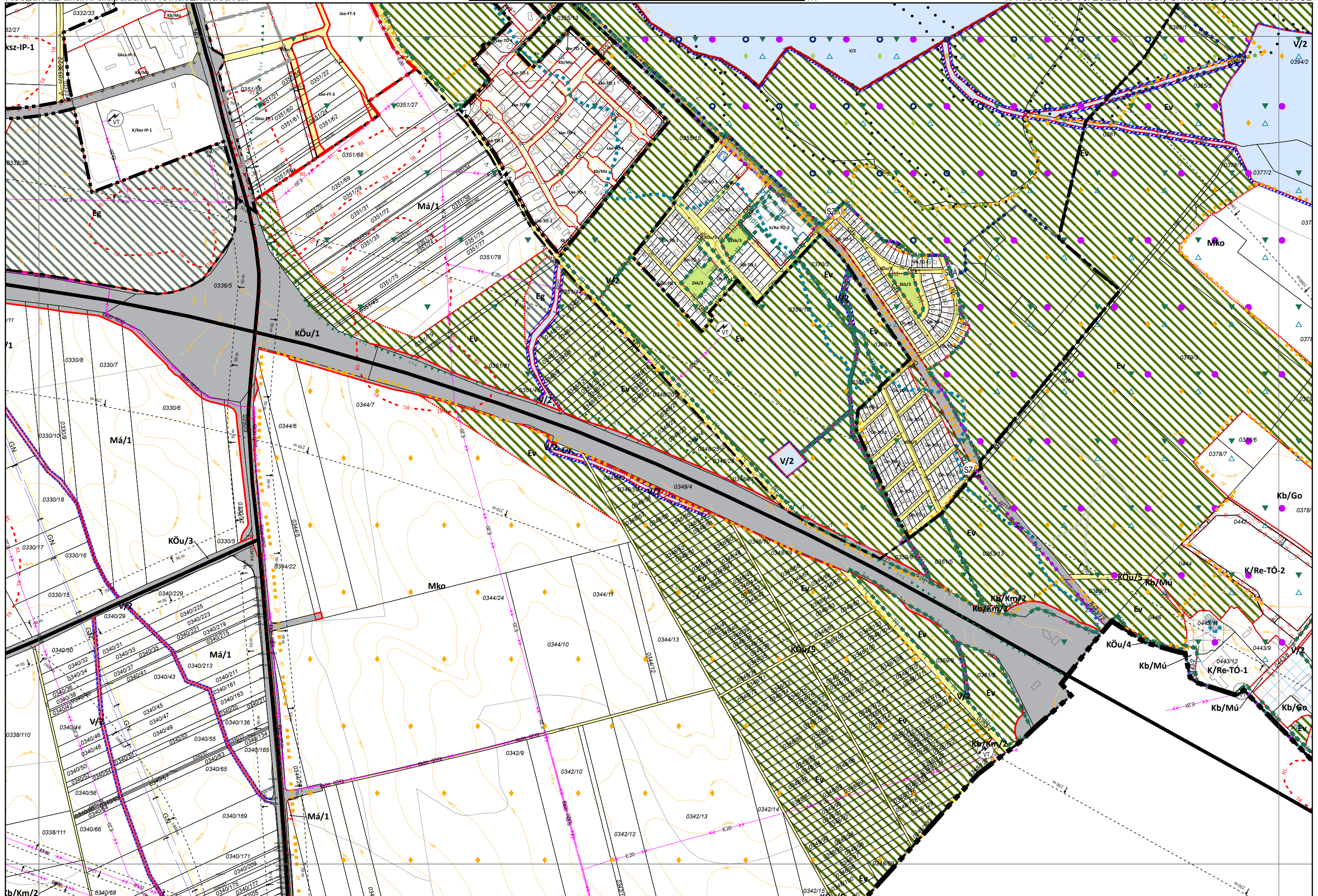

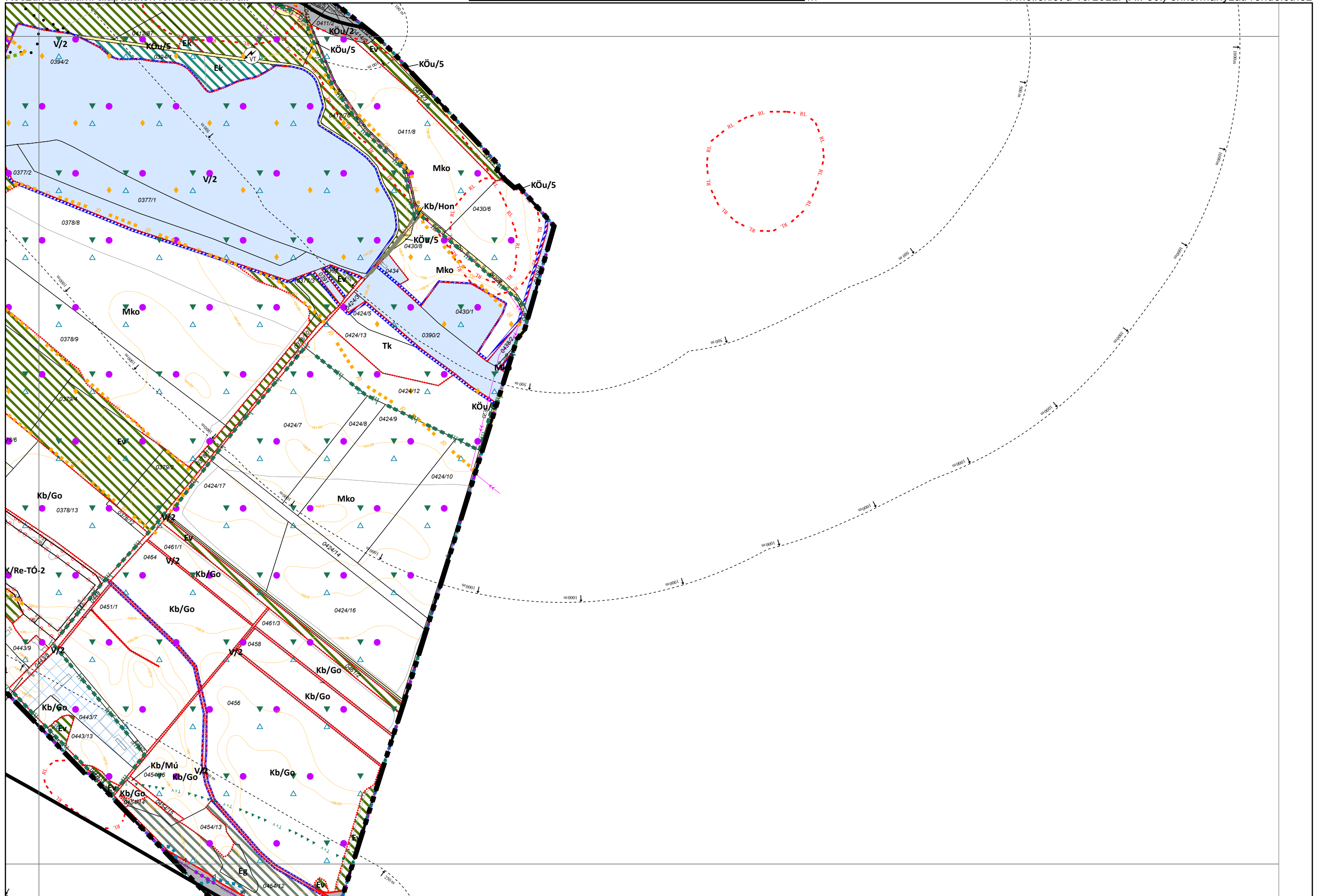

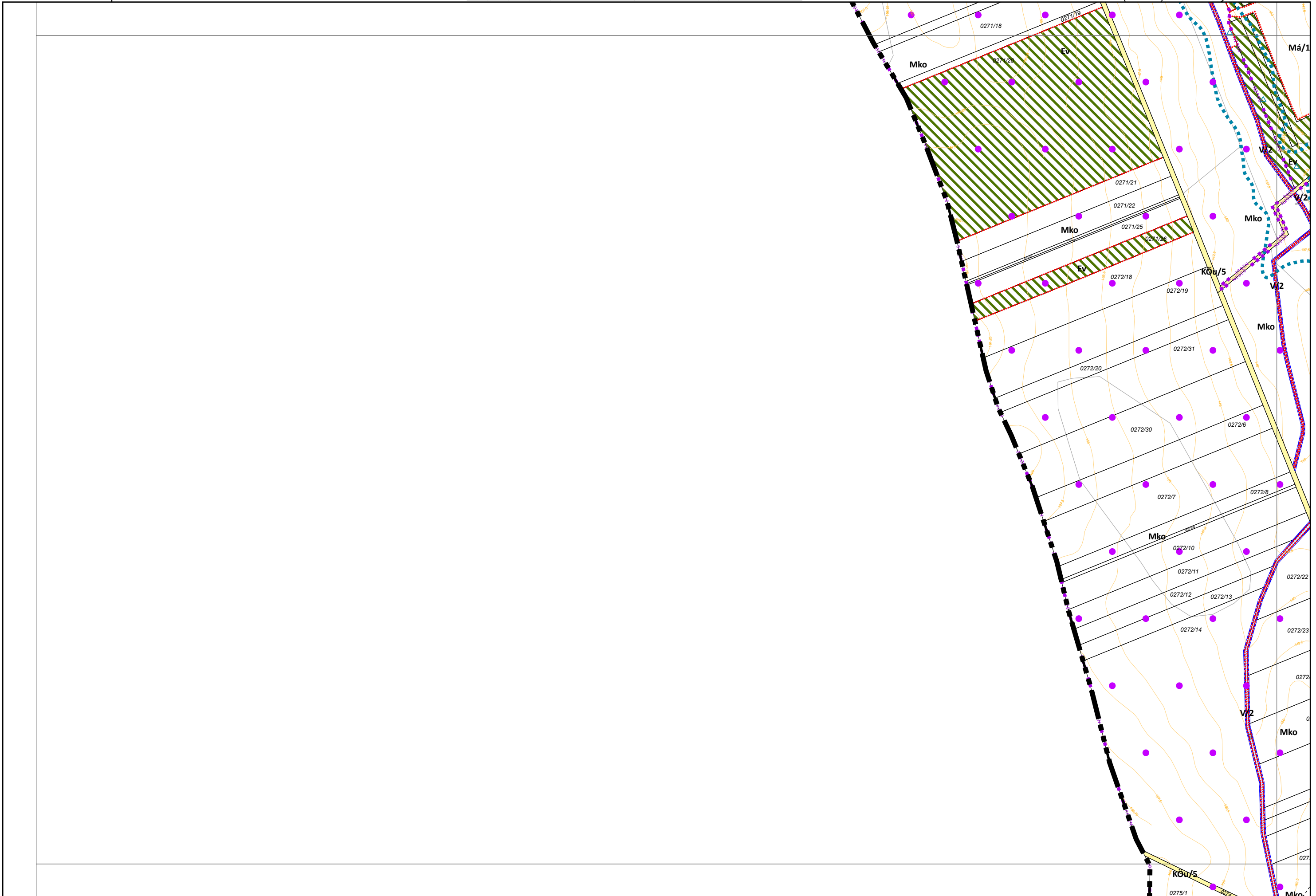



Készült az állami alapadatok felhasználásával.

4. melléklet a 19/2022. (XI. 30.) önkormányzati rendelethez

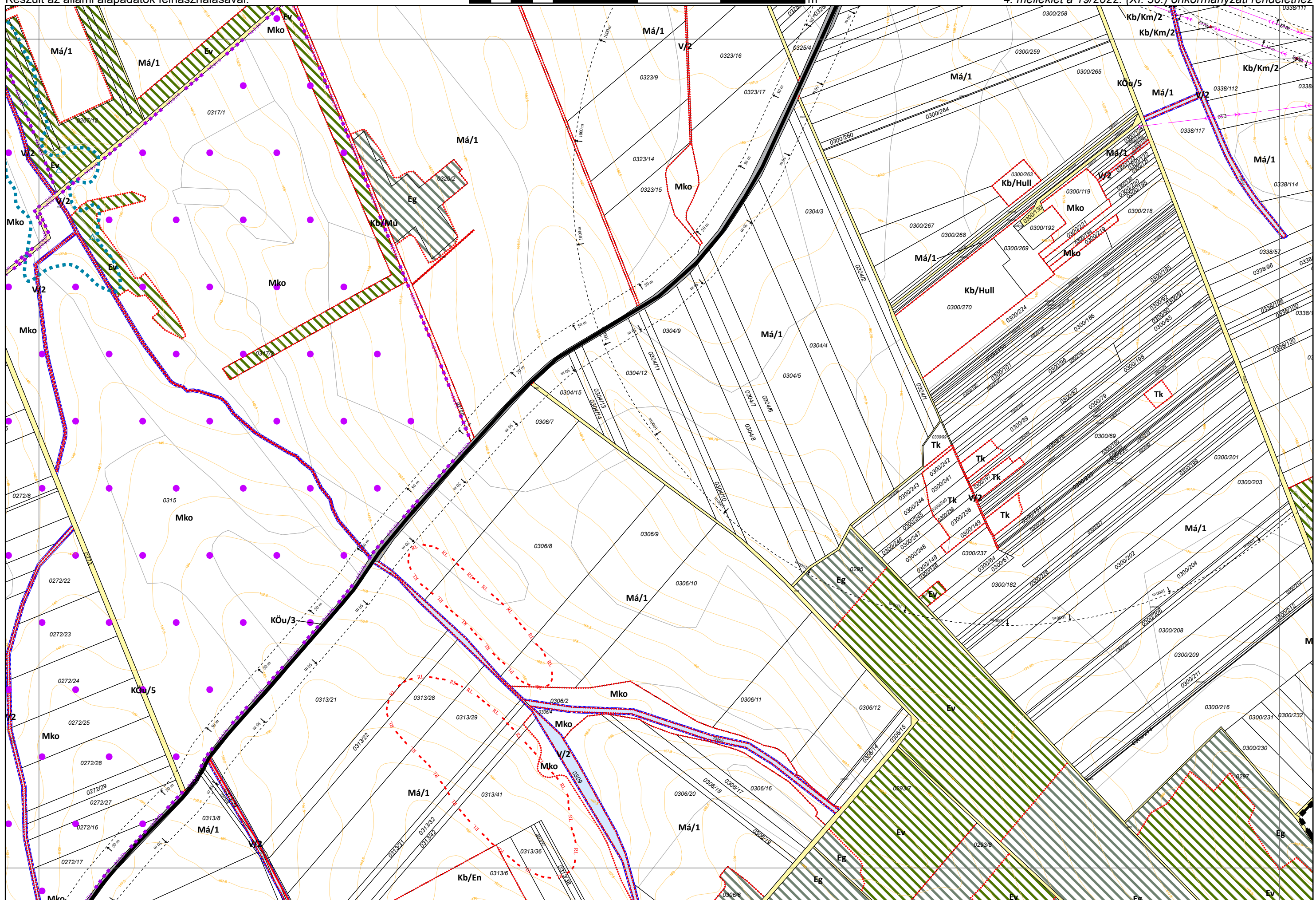



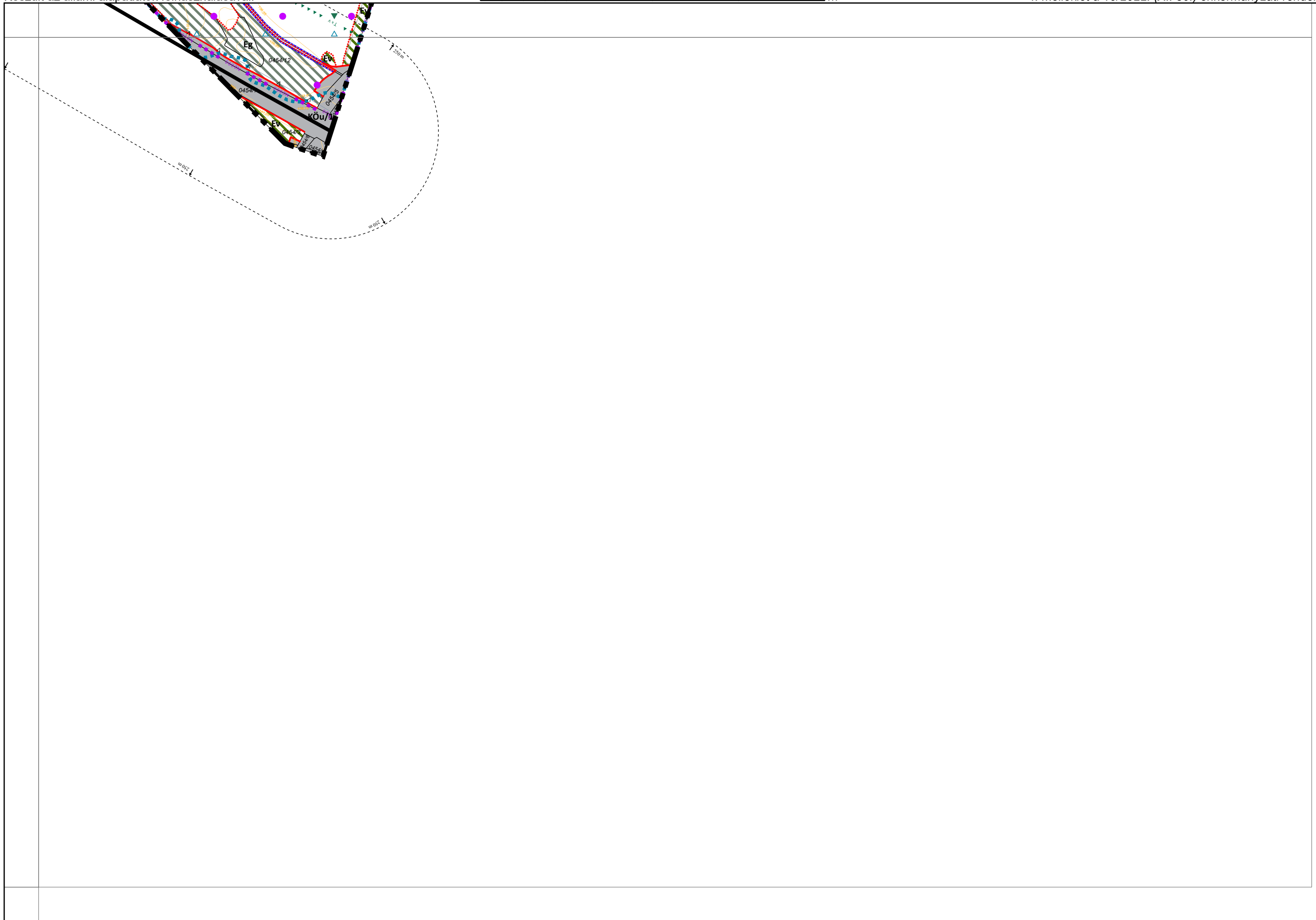

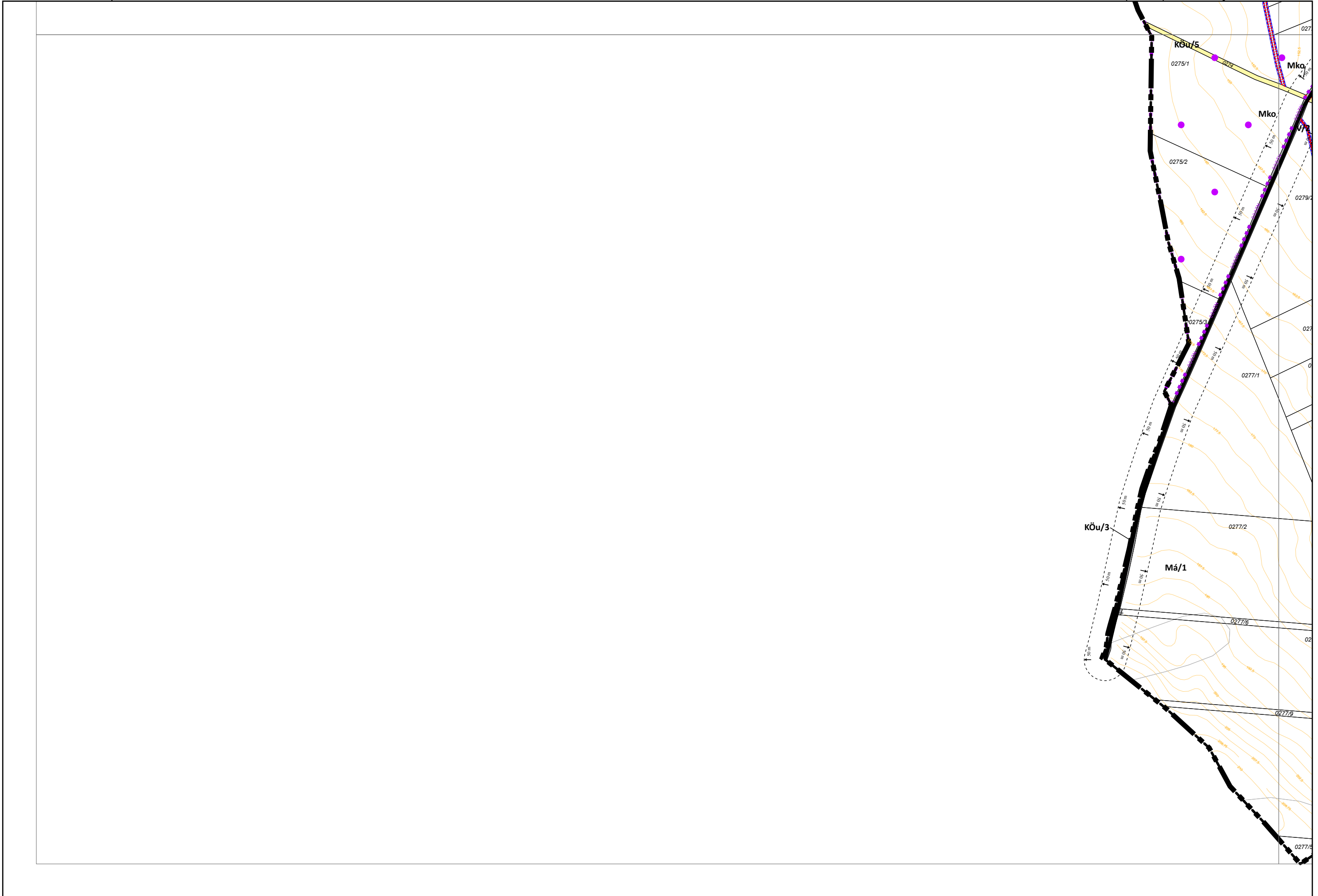



Készült az állami alapadatok felhasználásával.

4. melléklet a 19/2022. (XI. 30.) önkormányzati rendelethez

